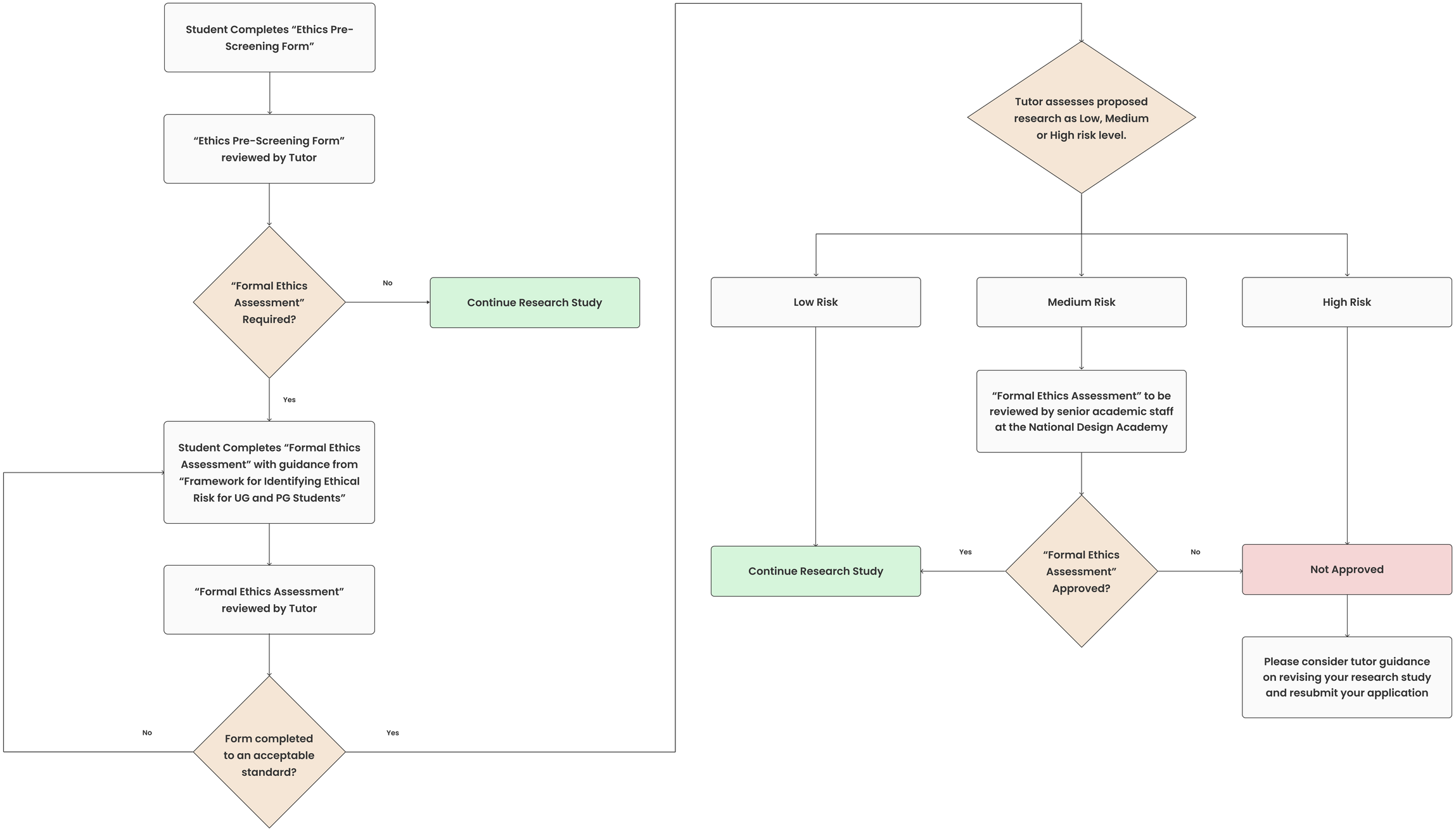
Student Completes "Ethics Pre-Screening Form"
"Ethics Pre-Screening Form" reviewed by Tutor
"Formal Ethics Assessment" Required?
No
Continue Research Study
Yes
Student Completes "Formal Ethics Assessment" with guidance from "Framework for Identifying Ethical Risk for UG and PG Students"
"Formal Ethics Assessment" reviewed by Tutor
Form completed to an acceptable standard?
No
Yes
Tutor assesses proposed research as Low, Medium or High risk level.
Low Risk
Medium Risk
High Risk
"Formal Ethics Assessment" to be reviewed by senior academic staff at the National Design Academy
Continue Research Study
Yes
"Formal Ethics Assessment" Approved?
No
Not Approved
Please consider tutor guidance on revising your research study and resubmit your application